

South Gloucestershire Landscape Character Assessment

Annex II: Strategic Viewpoints

South Gloucestershire Council

Final Draft Report for Adoption Chapter 14

Prepared by LUC

September 2024



Version	Status	Prepared	Checked	Approved	Date
1	Draft Method and Pilot	E White L Jewitt	K Davies	K Davies	03.04.2023
2	Draft Report	L Jewitt V Kakar	E White	K Davies	16.05.2023
3	Draft Report	E White L Jewitt	E White	K Davies	14.07.2023
4	Final Draft	E White L Jewitt	E White	K Davies	01.11.2023
5	Final Draft (updated following New Local Plan Phase 3 consultation)	L Jewitt	E White	K Davies	12.06.2024
6	Final Draft Report for Adoption	L Jewitt	E White	K Davies	11.09.2024



Land Use Consultants Limited

Registered in England. Registered number 2549296. Registered office: 250 Waterloo Road, London SE1 8RD. Printed on 100% recycled paper

Contents

Chapter 14	96
Strategic Viewpoint 11: Westerleigh Hill	
Characteristics	101
Summary	102

Chapter 14

Strategic Viewpoint 11: Westerleigh Hill

Figure 14.1: Location of Strategic Viewpoint 11 and landscape character context

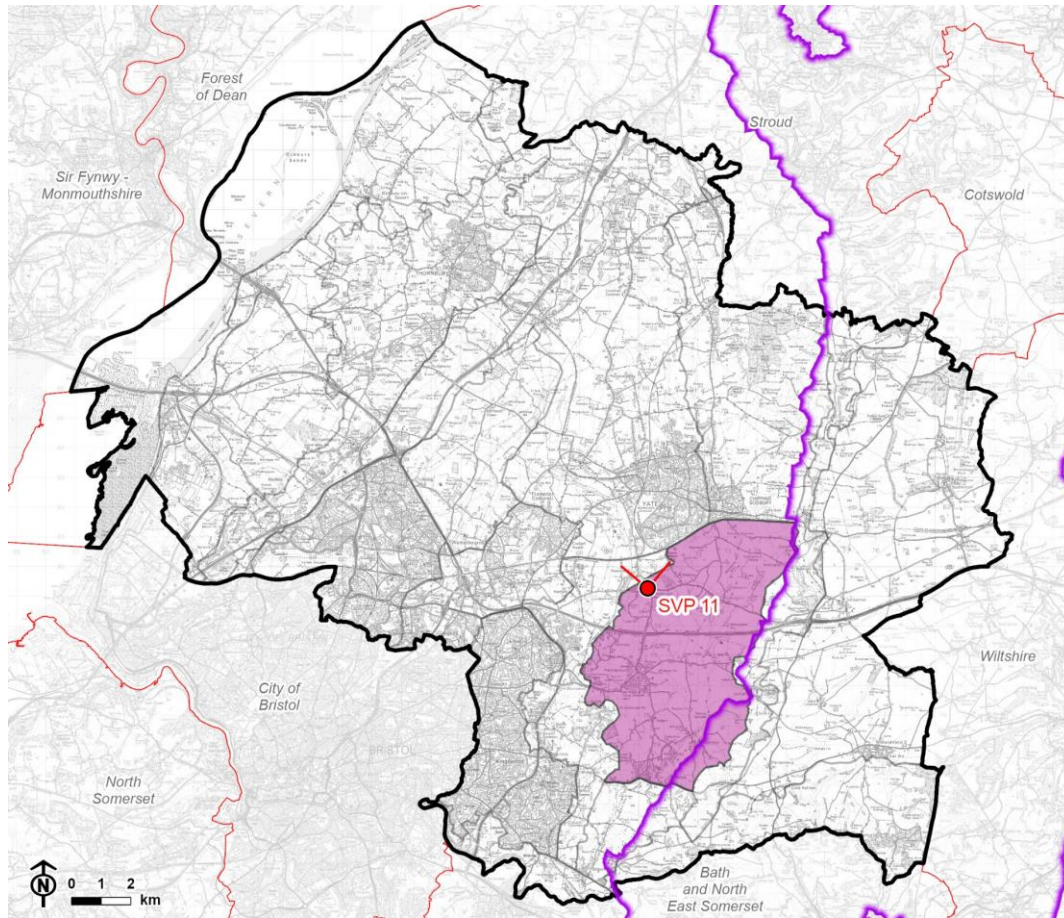

© Natural England copyright © Crown copyright and database rights, Ordnance Survey licence number 100023410 (2024).



CB:HS, EB:shayler_h LUC 12274_FiguresUpdates_MayJune2024 07/06/2024
Source: LUC, SGDC, NE, OS

-  Council boundary
-  Neighbouring local authority
-  Cotswolds National Landscape (AONB) boundary
-  LCA 6: Pucklechurch Ridge and Boyd Valley
-  Strategic viewpoint and angle

Figure 14.2: Detailed map of the location of Strategic Viewpoint 11



© Natural England. © Historic England. Contains Ordnance Survey data © Crown copyright and database rights, Ordnance Survey licence number 100023410, 2024.

-  Council boundary
-  Cotswolds National Landscape (AONB) boundary
-  Strategic viewpoint and angle

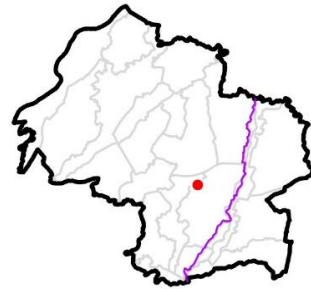

Viewpoint Information

Grid reference: ST 70319 79248

View location: Westerleigh Hill, north-east Bristol.

View direction: View north and west over LCA12: Westerleigh Vale and Oldland Ridge, and LCA 8: Yate Vale.

Relationship with Visually Important Hillside (VIH): The viewpoint is located along the Pucklechurch Ridge VIH.

Experienced by: Residents along Westerleigh Road, recreational users of public footpath LWE/44/10 and transient views for cyclists and motorists travelling along Westerleigh Road.

Figure 14.3: View Composition of Strategic Viewpoint 11

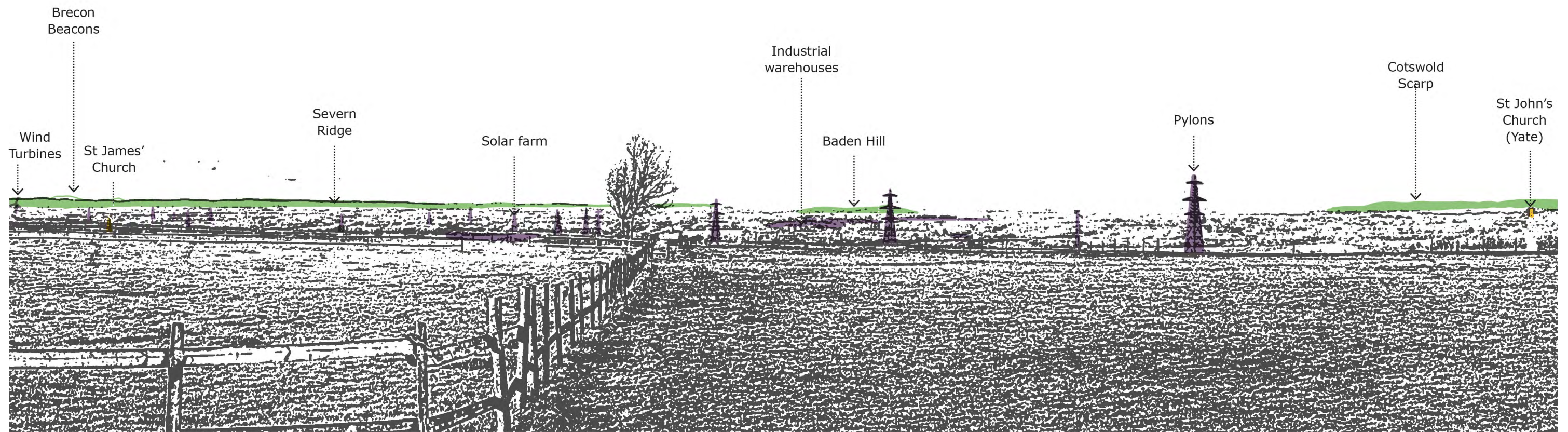

Figure 14.4: Full Panoramic Photograph of Strategic Viewpoint 11



Strategic Viewpoint 11:Westerleigh Hill



Strategic Viewpoint 11 (continued)

Characteristics

Popularity, access and facilities

- Views from this viewpoint are representative of those described in LCA 12: Westerleigh Vale and Oldland Ridge, which notes that "*panoramic views over the adjacent Westerleigh Vale are possible, particularly from...footpaths along the scarp edge*".
- The viewpoint is publicly accessible, located on footpath LWE/44/10, off Westerleigh Road.

Relationship with the Cotswolds National Landscape (CNL)

- The viewpoint is not within the CNL but there are intermittent glimpsed views of the Cotswold Scarp between woodland on the horizon in views to the north-east.
- Views of the Cotswold Scarp are considered to be a special quality of the designated landscape, as set out in the CNL Management Plan.

Quality, value and features of the view

- An elevated viewpoint located on the Pucklechurch Ridge VIH, enabling a panoramic view (180°) north across the adjacent lower-lying vale landscape (characterised by flat, small and regular fields with mature hedgerows, hedgerow trees, blocks of woodland and dispersed settlement).
- The Severn Ridges VIH forms a backdrop to the north-west, with the distant Brecon Beacons in South Wales partially visible beyond. The lower, rounded hillside of Baden Hill, clothed in woodland, can be seen to the north, forming a notable landscape feature.
- The viewpoint provides views of landmark features including the top of St James Church tower (Grade I listed) in Westerleigh (0.5km away) to the north-west, and

Chapter 14 Strategic Viewpoint 11: Westerleigh Hill

the square tower of St John's Church (Grade I listed) in Yate Conservation Area which rises above surrounding development to the north-east 3.8km away.

- The rural landscape is punctuated by built development including large-scale warehouses, houses, solar farms, a locally distinctive group of three wind turbines on Tytherington Plain, and numerous pylon lines that form detractive features to the overall composition of the view.

Summary

The Westerleigh Hill viewpoint is categorised as a SVP as it meets most of the criteria to some extent. It is noted in the South Gloucestershire Landscape Character Assessment as being a natural observation point from which to appreciate the landscape; it is located on a public footpath; it provides some appreciation of the Cotswold National Landscape; and it provides a panoramic view that takes in the notable landscape features of the vale, the Severn Ridges (including Baden Hill), the hills of South Wales, and the landmark features of St James Church and St John's Church.

Report produced by LUC

Report produced by LUC

Bristol

12th Floor, Colston Tower, Colston Street, Bristol BS1 4XE

0117 929 1997

bristol@landuse.co.uk

Cardiff

16A, 15th Floor, Brunel House, 2 Fitzalan Rd, Cardiff CF24 0EB

0292 032 9006

cardiff@landuse.co.uk

Edinburgh

Atholl Exchange, 6 Canning Street, Edinburgh EH3 8EG

0131 202 1616

edinburgh@landuse.co.uk

Glasgow

37 Otago Street, Glasgow G12 8JJ

0141 334 9595

glasgow@landuse.co.uk

London

250 Waterloo Road, London SE1 8RD

020 7383 5784

london@landuse.co.uk

Manchester

6th Floor, 55 King Street, Manchester M2 4LQ

0161 537 5960

manchester@landuse.co.uk

landuse.co.uk

Landscape Design / Strategic Planning & Assessment

Development Planning / Urban Design & Masterplanning

Environmental Impact Assessment / Landscape Planning & Assessment

Landscape Management / Ecology / Historic Environment / GIS & Visualisation